

# Plan Showing the Proposed Residential Building in Plot no.289



Sno.22/3, PPD/10/NO.8/82, Prakasha Nagar, Tiruninravur village &

Town Panchayat limit, Sriperumbudur taluk, chingleput district.

owner, sri. C. Rajendran.

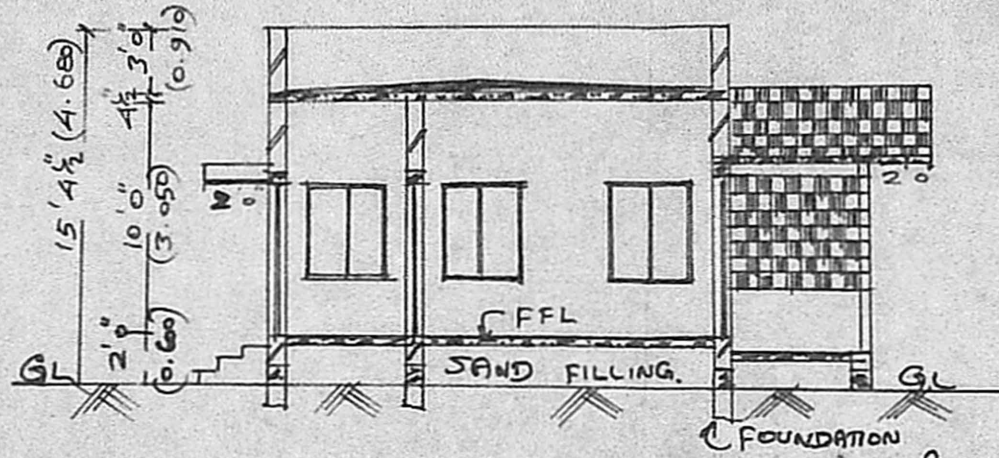
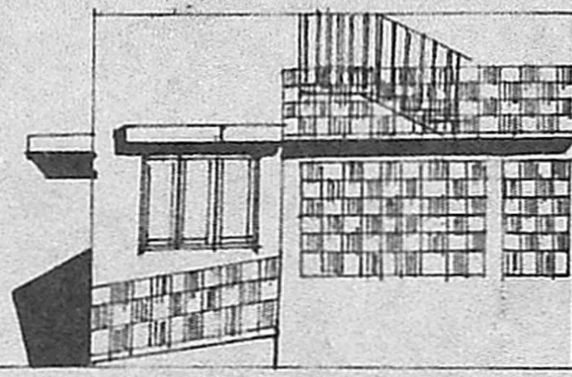

PARAPET WALL  
0.23m  $\frac{1}{2}$  & 3' HE  
R.C.C 1:2:4 ROOF  
SLAB 12cm  $\frac{1}{2}$  &  
WEATHERING COURSE  
WITH BRICK JELLY  
LIME ON TOP.  
B.W WITH C.M: 6  
FLOORING WITH  
P.C.C: 1:4:8 10cm  $\frac{1}{2}$   
GRADE BEAM 0.3m  $\frac{1}{2}$

### SECTION OF SEPTIC TANK

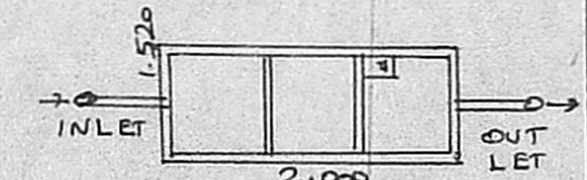
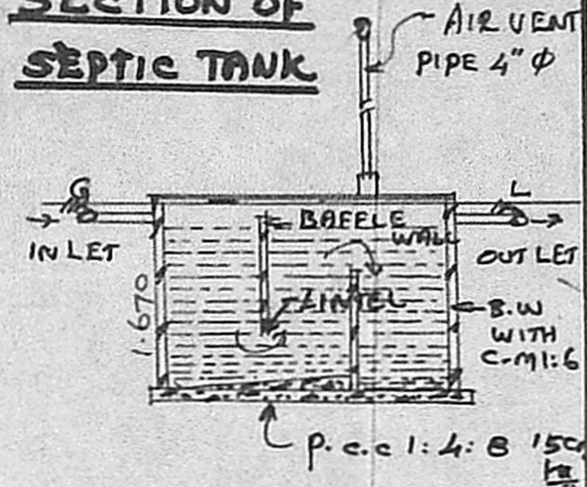

### PLAN

### WELL

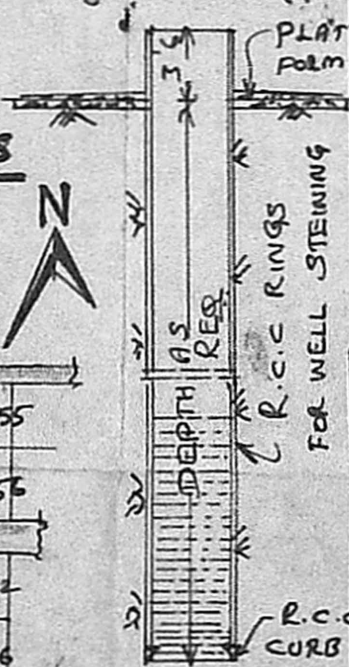

BRIEF SPECIFICATION	
FOUNDATION	R.C.C 1:2:4 FOOTINGS AND PEDESTAL R.C.C 1:2:4 CEMENT: 2 SAND: 4 JELLY) OVER P.C.C: 1:4:8 CONCRETE & SAND FILLING
GRADE BEAM & PILLAR BASEMENT & SUPER STRUCTURE	R.C.C 1:2:4 CONCRETE BRICK WORK WITH C.M: 6 CEMENT: 6 SAND)
ROOFING	R.C.C 1:2:4 ROOF SLAB 12cm $\frac{1}{2}$ & WEATHERING COURSE WITH BRICK JELLY LIME ON TOP.
PLASTERING	C.M: 4, CEMENT: 4 SAND) 12mm $\frac{1}{2}$
FLOORING	P.C.C: 1:4:8, CEMENT: 4 SAND: 8 JELLY) 10cm $\frac{1}{2}$ & FINISHED WITH C.M: 4, 20mm $\frac{1}{2}$
JOINERIES	1ST CLASS HARD WOOD

SCHEDULE OF JOINERIES	
D- COUNTRY WOOD PANELLED DOOR	1000x2100
DI- " " "	900x2000
W- COUNTRY WOOD GLAZED WINDOW	1000x1370
WI- " " "	1520x1370

AREA STATEMENT	
AREA OF SITE	1140 SQFT (OR) 105.91 m <sup>2</sup>
AREA OF PROPOSED CONSTRUCTION	417 SQFT (OR) 38.739 m <sup>2</sup>
COVERAGE	36.58%
F.S.I.	0.37

### front elevation west

### section on AA'

### Site Plan

SCALE 1:400

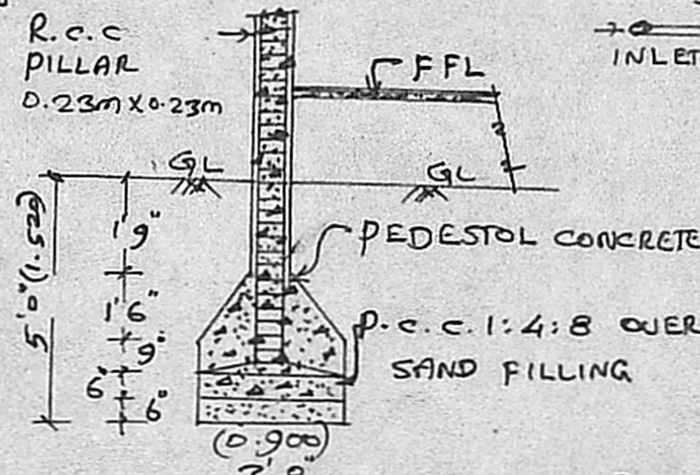

### FOUNDATION DETAILS

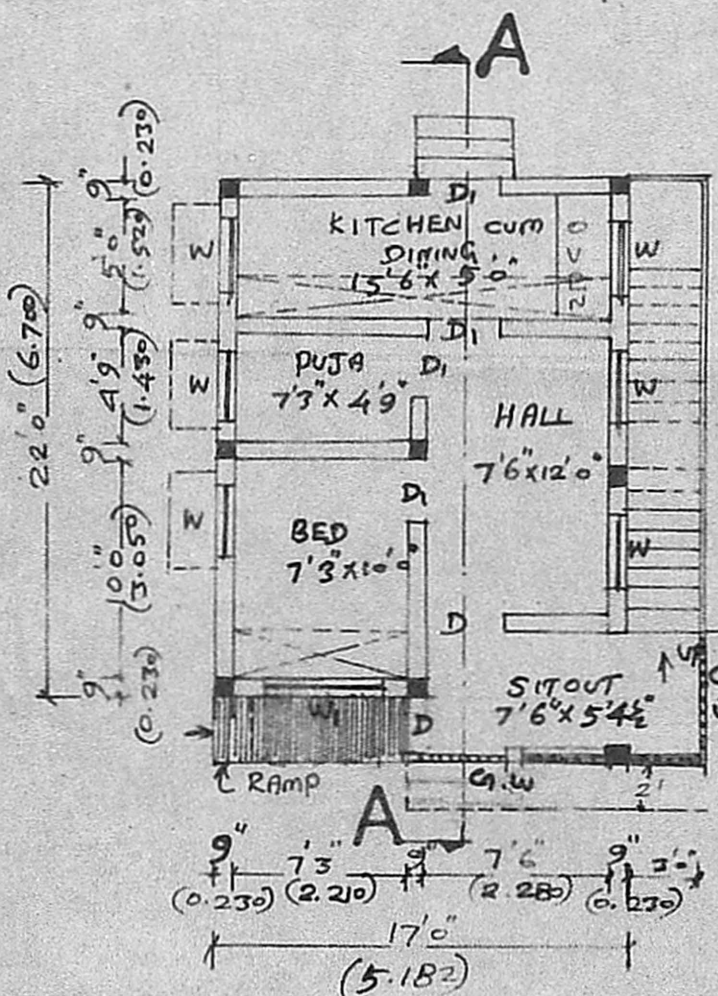

Planning Permit No. A/554/89

**APPROVED**

Subject to the conditions in this office letter.

No. A/2152/89 Dt. 23/6-89

T. S. S. 23/6/89.

FOR MEMBER SECRETARY  
MADRAS METRO DEVELOPMENT AUTHORITY.

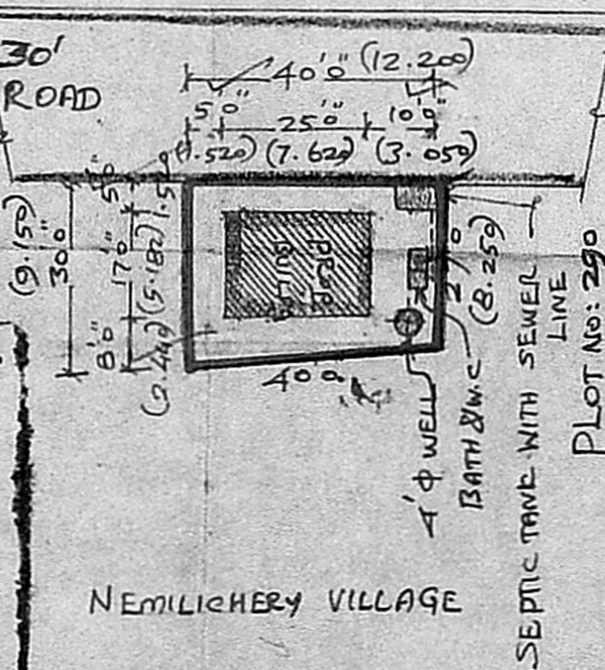

### lay out plan (NOT TO SCALE)

PROPOSALS SHOWN IN  
EXISTINGS SHOWN IN  
BOUNDARY OF SITE SHOWN IN

*(Signature)* OWNER

L. Shanmuga Sundaram D.C.R.E.  
Licensed Building Surveyor  
Consulting Engineer  
Thiruninravur Town Panchayat  
232, M. E. St. Road,  
Thiruninravur, SUREYOR